

# Travel Consultants

The following readers are volunteer travel consultants, offering advice based on their own experiences. Their advice is not intended to duplicate that which can be obtained from tourist offices. **For general information contact the tourism organisation first** – addresses appear in the directory of services and supplies or online at [www.outandaboutlive.co.uk](http://www.outandaboutlive.co.uk). Details of travel consultants can also be found at [tinyurl.com/MMM-travel-consultants](http://tinyurl.com/MMM-travel-consultants)

The consultants ask that readers provide them with essential

details – type and size of motorhome, whether novices or experienced motorcaravanners, season and length of holiday, ages of any children, previous experience of travelling in the area, what type of holiday is contemplated (eg site-based or touring), type of site preferred and anything else that is relevant.

Many consultants also like feedback from readers, as it assists them in keeping up to date.

We'd be delighted to hear from other readers with a good knowledge of regions or countries not already covered.

## HOW TO CONTACT A TRAVEL CONSULTANT

- Write a letter to the consultant you think will be able to help you (specific enquiries only please).
- With your letter, don't forget to include a valid MMM token (there are two printed at the bottom of this page) and a stamped self-addressed envelope (approx 9in x 4in, unless a larger size is specified), plus extra stamps, cheque or international reply coupon(s) where requested.
- Put all this in a sealed envelope with only the consultant's name on the front **and stamp it at the**

**relevant rate** (for the UK unless otherwise indicated in the consultant's entry; letters to be sent outside the UK should be weighed to determine appropriate amount of stamps).

- Put your stamped sealed envelope, with the consultant's name on, in another envelope and send this to **MMM Editorial, Warners Group Publications, West Street, Bourne, Lincolnshire PE10 9PH**. Please allow ample time to receive a reply – MMM's consultants enjoy motorcaravanning too!

## ARGENTINA

■ **Consultant:** Kevin Griffiths  
Including driving, sites and places to visit. Email: [nktank@hotmail.com](mailto:nktank@hotmail.com) website: [www.freewebs.com/nktank](http://www.freewebs.com/nktank)



## TOURING AUSTRALIA

■ **Consultant:** Ron Edwards

## THE CHANNEL ISLANDS

■ **Consultant:** Martin Grimes  
Email: [silplait@aol.com](mailto:silplait@aol.com)



## CRETE

■ **Consultant:** Peter & Vera Whalley  
Email: [vwhalley@deskdemon.com](mailto:vwhalley@deskdemon.com) or post enclosing an A4 stamped addressed envelope.



## DENMARK, SWEDEN & NORWAY

■ **Consultant:** Joyce & Gordon Pearce  
For a package including all three countries and some general notes, please send a cheque/postal order (to cover printing and p&p) for £3.50 payable to J Pearce. NB Enquiries from Europe or Irish Republic – £4.50. A clearly printed name & address is essential. Letters received between May 1 and July 31 may be subject to long delays.



## DEVON & CORNWALL

■ **Consultant:** Roger Whitting  
Please enclose a stamped addressed envelope or email: [rogandi@talktalk.net](mailto:rogandi@talktalk.net)

## EAST ANGLIA

■ **Consultant:** Gerry & Chris Bullock  
Covering Norfolk, Suffolk, Cambridge, Essex and disabled access info (mostly tested). Please enclose stamped addressed envelope for returning info.



## EUROPE: SKIING

■ **Consultant:** Kevin Batchelor  
Website - [www.motorhomeski.com](http://www.motorhomeski.com) - info and forums on skiing for motorhomers covering various resorts and areas as well as advice for first-timers.



## FIFE, DUNDEE CITY, ANGUS & PERTHSHIRE

■ **Consultant:** Barry Crawshaw  
Please enclose a strong A4 envelope for reply, and stamps for 400g. If only a letter of reply is required the balance of postage will be returned.

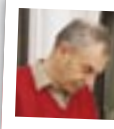

## FRANCE: VENDEE

■ **Consultant:** Beverley Stitt  
Also mobility-related touring. Contact by email: [traveltails@ntlworld.com](mailto:traveltails@ntlworld.com) or by post.

## FRENCH ALPS & THE PYRÉNÉES

■ **Consultant:** Alan Bouskill

## GREECE, TURKEY & ARGENTINA

■ **Consultant:** Kevin Griffiths  
Including driving, sites, places to visit and ferries from Italy. Email: [nktank@hotmail.com](mailto:nktank@hotmail.com); website: [www.freewebs.com/nktank](http://www.freewebs.com/nktank)

## HEART OF ENGLAND

■ **Consultant:** Terry Acreman  
A regular contributor to the magazine for DIY and site features.



## IRELAND

■ **Consultant:** Pat Moloney  
Email: [sunchaser64@hotmail.com](mailto:sunchaser64@hotmail.com) or send an international reply coupon with enquiry.



## ITALY: ROME

■ **Consultant:** Amanda Bailly  
Email: [albailly@hotmail.com](mailto:albailly@hotmail.com)  
Also familiar with Lazio, Sicily, Tuscany and Umbria. Away from home a lot so email is preferred contact method.



## MERSEYSIDE

■ **Consultant:** Gerard B Jones

## NEW ZEALAND

■ **Consultant:** Dave Dewhurst  
General information on motorhoming in New Zealand, including where to stay, location of dump points, cost of living etc. Email: [dewdandc@gmail.com](mailto:dewdandc@gmail.com)



## NORTH EAST ENGLAND

■ **Consultant:** Phil Holmes  
Covering Northumberland, County Durham & Cleveland. Enclose two first class stamps or email: [phil@vwcamper.net](mailto:phil@vwcamper.net)



## NORTH WALES

■ **Consultant:** Nigel Wignall  
Information about North Wales. Email: [info@goexplore.biz](mailto:info@goexplore.biz) or write enclosing a stamped addressed envelope.

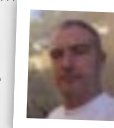

## NORTH WEST SPAIN, NORTHERN PORTUGAL

■ **Consultant:** Jacqueline Suffolk  
Please email direct at [roamingjohn2005@yahoo.co.uk](mailto:roamingjohn2005@yahoo.co.uk)



## NORTHERN IRELAND

■ **Consultant:** Beverley Davidson  
Also mobility-related touring. Contact by email: [beverley.davidson@ntlworld.com](mailto:beverley.davidson@ntlworld.com) or by post.



## SCOTTISH ISLANDS & COASTLINE

■ **Consultant:** Jean & Peter Sear  
Please telephone 07817-382815, so Jean can discuss your requirements.

## SCOTLAND: CENTRAL

■ **Consultant:** John O'Meara  
Covering Argyll, Ayrshire, Glasgow area, Stirlingshire, Central Belt through to Edinburgh. Enclose stamped addressed envelope or email [john.omeara@rowantreegroup.com](mailto:john.omeara@rowantreegroup.com)

## SCOTLAND: WESTERN ISLES

■ **Consultant:** John & Ruth Hamilton  
Covering Isles of Lewis, Uist, Eriskay and Barra. Please include A4 size envelope and postage to cover 400g, or email to [spinning\\_wheel@btinternet.com](mailto:spinning_wheel@btinternet.com)



## SKIING AND SNOWBOARDING IN SWITZERLAND & THE FRENCH ALPS

■ **Consultant:** Robin Smith

## SOUTHERN AFRICA

■ **Consultant:** John Haycock  
Note: it's not possible to drive to southern Africa in any vehicle at all as a private traveller (ie non-expedition type travel).

## USA

■ **Consultant:** Don & Ginny Campbell  
All aspects of RVing in the USA, including renting, buying, places to visit and when to go. All correspondence (short delays possible) by email, please send any enquiries to [mmm@warnersgroup.co.uk](mailto:mmm@warnersgroup.co.uk)



## WEST YORKSHIRE

■ **Consultant:** Mike and Elaine Moores

## WESSEX (SOMERSET, WILTSHIRE & DORSET)

■ **Consultant:** Graham Lumley-Wright

## BECOME A TRAVEL CONSULTANT

Are you passionate about a certain region of the UK or Europe? Could you offer advice to other motorcaravanners? Email Rachel Stother at [rachels@warnersgroup.co.uk](mailto:rachels@warnersgroup.co.uk) or write to the address below: MMM Deputy Editor, Warners Group Publications, West Street, Bourne, Lincolnshire PE10 9PH.